

# **ANNEXURE – II**

## **INFRASTURE**

**MAHARASHTRA UNIVERSITY OF HEALTH SCIENCES, NASHIK  
INFRASTRUCTURE DETAILS**

Sr.No.	Particulars To Be Verified	Details On Collage Website	Adequate/ Inadequate
<b>Collage</b>			
01	<b>Land details:</b> Total land, owner, unitary or not, NA of all land, 7/12 extracts of all land (Applicable only to Private Colleges). (Verify land documents & Government permissions documents are uploaded on College Website. No Land/ Construction documents shall be submitted to the University. Only deficit information to be pointed out to the University)	Yes	Adequate
02	<b>Total constructed area of college building</b>	Yes	Adequate
	<b>(I) Administrative Section:</b> Total Area <b>2000 Sq.ft</b> (which includes) Principal Room, P.A. Room, Reception cue Visitors lounge, Meeting hall, Account section, Record and Central store etc.	Yes	Adequate
	<b>(II) Lecture Halls:</b> a) Total No. of Lecture Halls <b>04</b> b) IT enabled, Audio / Video teaching Aids <b>02</b> c) Total area for lecture Halls <b>4000 Sq.ft</b>	Yes	Adequate
	<b>(III) Seminar or Conference or Examination Hall:</b> a) Total Area <b>2700Sq.ft.</b> b) Total Seating Capacity <b>200</b> c) Audio / Video System and Other Facilities – <b>Available</b>	Yes	Adequate
	<b>(IV) Central Library:</b> a) Total Area: <b>2400 Sq.ft.</b> Total No. of Books : <b>1700</b> Distribution of books : <b>Textbook &amp; references books ,Others</b> Capacity of Reading Hall :- for Students :- <b>2000 Sq.ft</b> for Teachers :- <b>300 Sq.ft</b> No. of Scientific Journals:- <b>05</b> No. of News Papers:- <b>04</b> Photo Copier Machine :- <b>01</b> Drinking water & Washrooms: <b>Available</b> <b>b) Digital Library :</b> No. of Computers:- <b>07</b> Internet Facility :- <b>Yes (LAN,Dongal ,WiFi)</b>	Yes	Adequate
	<b>(V) Teaching Departments:</b> There shall be Five Teaching Departments as per MSR No. of departments: <b>05</b> Departmental Area, No. of Books/ Charts / Models / Spacimens (dry and wet) / Museum in each department information to be uploaded on college website.	Yes	Adequate
	<b>(VI) Laboratories :</b> <b>Laboratories : As per MSR (7000sq.ft.)</b> Nursing Foundation and Medical Surgical Nursing Lab ( <b>1500 Sq.ft.</b> ), CHN ( <b>900 Sq.ft.</b> ), Nutrition ( <b>900Sq.ft.</b> ), OBG and Pediatrics ( <b>900Sq.ft.</b> ), Pre-Clinical Science ( <b>900Sq.ft.</b> ), Advanced Nursing Skill Lab ( <b>900Sq.ft.</b> ), Computer Lab ( <b>1500Sq.ft.</b> ), with <b>07</b> computer as per Intake capacity, AV Aids ( <b>600Sq.ft.</b> ), well Equipped Lab must have Mannequins, Articles & Beds as per MSR & INC Norms	Yes	Adequate
	<b>(VII) Auditorium: - (As per MSR)</b> Auditorium should be spacious enough to accommodate at least double the sanctioned/actual strength of students, so that it can be utilized for hosting functions of the college, educational conferences/ workshops, examinations etc. It should have proper stage with green room facilities. It should be well – ventilated and have proper lighting system. There should be arrangements for the use of all kinds of basic and advanced audio-visual aids. <b>OR</b> <b>Multipurpose Hall:-</b> College of Nursing should have multipurpose hall, if there is no auditorium.	Yes	Adequate
	<b>(VIII) Canteen and kitchen Facility:</b> <b>(Note: Verify canteen facility &amp; Hygiene is monitored as per MUHS Circular No. 18/2019 dated 19/03/2019</b>	Yes	Adequate

	<b>(IX) Common Rooms:</b> Separate common rooms for boys and girls with adequate space and sitting arrangement shall be available.	Yes	Adequate
03	<b>University Examination Infrastructure:</b> Strong Room for examination a) (Area- 300 sq.ft, b) Shelf, c) Steel cupboard – 2, d) CCTV, Photocopier Machine, Examination hall with benches, Parking Facility for University vehicle, Guest house facility	Yes	Adequate
04	<b>Other facilities:</b> Hospital Waste Management, Medical Education Unit, Intercom Network, Playground, P.T Teacher or Instructor, Cafeteria, Facility for indoor games, Gymnasium / Gymkhana Facility, Is there any LMS (learning management system software) available	Yes	Adequate
05	<b>Hostel facility:</b> Boys (UG & PG), Girls (UG & PG), Interns, Residents, Warden/ Rector, Hygiene, Vending Machine etc.	Yes	Adequate
<b>HOSPITAL</b>			
06	<b>Hospital Details</b>	<b>Details on College Website</b>	<b>Adequate/ Inadequate</b>
	<b>Name of the Hospital :</b>	Yes	Adequate details mentioned separately
	Address:		
	Telephone No. :		
	Bed Strength :		
	Distance of Hospital from the College to which it is attached (in kms)	Yes	Adequate
	Number of beds registered as per BNH Act	Yes	Adequate
07	<b>I. Total constructed area of Hospital Building as per MSR (.....Sq.mtr. / Sq.ft.)</b>	Yes	Adequate
	Whether the Hospital is Owned by the College / Management or Rented ?	Yes	Owned
	<b>II. Hospital Administration Block as per MSR</b> (Superintendent room, Deputy Superintendent room, Medical officers' room, Matron room, Assistant Matron room, Reception and Registration, etc.)	Yes	Adequate
	<b>III. Out-Patient Departments (OPD) as per MSR</b> Total Area of OPD Complex ...Sq.ft. No. of OPD's ..... Facilities shall be as per MSR & all details shall be on college website	Yes	Adequate
	<b>IV. In Patient Departments (IPD) as per MSR</b> Total Area of IPD Complex ...Sq.ft. No. of IPD Departments..... Bed Distribution..... Facilities shall be as per MSR & all details shall be on college website.	Yes	Adequate
	<b>V. Operation Theatres Block as per MSR</b> Total Area of OT Block ...sq.ft. No.of OTs available ..... Facilities shall be as per MSR & all details shall be on college website.	Yes	Adequate
	<b>VI. Casualty Facilities</b> State Government Permission Letter	Yes	Adequate
	<b>VII. Central Clinical Laboratory:</b> Well-equipped with separate sections for Pathology, Biochemistry and Micro-biology. Attached toilet shall be there for collection of urine samples. Other diagnostic tools for ECG or TMT etc. shall be provided.	No	-----
	<b>VIII. Radiology or Sonography Section:</b> Radiologist chamber, X-ray room, Dark room, film drying room, store room, patients waiting and dressing room, reception or registration or report room.	No	-----
	<b>IX. Labour Room :</b>	Yes	Adequate

Dean/ Principal Stamp & Signature

*Karpagalatha S*

Principal

Shri Sai Institute Of Nursing  
& Medical Science Wakadi

अहवाल दिनांक : 27/05/2022



महाराष्ट्र शासन

गाव नमुना सात ( आधिकार अभिलेख पत्रक )

। महाराष्ट्र जमीन महसूल अधिकार अभिलेख आणि नोंदवहा ( तयार करणे व सुस्थितीत ठेवणे ) नियम, १९७१ यातील नियम ३, ५, ६ आणि ७ ।

गाव - वाकडी ( 539162 )

तालुका :- गडचिरोली

जिल्हा :- गडचिरोली

भूसापन क्रमांक व उपविभाग : 223

भू-धारणा पध्दती : भोगवटादार वर्ग -1

शेताचे स्थानिक नाव :

क्षेत्र, एकक व आकारणी	खाली क्र	भोगवटादाराचे नाव	क्षेत्र आकार पा.ख. फे.फा.	कुळ, खंड व इतर अधिकार
हंगामे एकक आर.सो.मी	3019	सुधाकर गंगारामजी साळवे	100.00.00 1000.00	( 501 ) कुळचे नाव व खंड
अकृषक क्षेत्र घन घता आकारणी 205.00.00 29506.00	3052	लिडीग ऑर्गनायझेशन फॉर रूरल डेव्हलपमेंट गडचिरोली र. न. एफ 4271 तर्फे अमित सुधाकर साळवे	105.00.00 1050.00	( 501 ) इतर अधिकार इतर दि. 30/8/1996 ( 146 ) इतर दि. 22/9/1998 ( 164 ) इतर दि. 23.6.08 ( 273 ) हक्क सोडल्याचे लेखामुळे नाव कमी ( 273 ) इतर खरेदी हक्काने दि. 31.05.16 ( 321 ) इतर खरेदी हक्काने ( 382 ) । नोंद - वेंक-ऑफ-हेलिवा साख-मड-कडून। ( 482 ) श्री सुधाकर गंगारामजी साळवे यांनी दि. 22.11.2012 रोजी वेंक-कडून कर्ज रु. 5,00,000/- फिल्लमने बीज-नोंद फे. दि. 24.12.15 ( 482 ) इतर मा. तहसिलदार गडचिरोली यांचे आदेश क्र. कलि/प्रस्तु-1/कावि/11-48/2021 आदेश दिनांक 20/10/2021 अन्वये श्री. सुधाकर गंगाराम साळवे यांनी आराजी 2.05 हे आर. पैकी 1.05 हे आर. जागा लिडीग ऑर्गनायझेशन फॉर रूरल डेव्हलपमेंट गडचिरोली ला 33 वर्षाकरीता भाडेकराराने (लीज) ने दिनांक 05/10/2021 रोजी दुय्यम निबंधक गडचिरोली कडून करार रजिष्टर केल्यामुळे नोंद ( 482 ) इतर मा. उपविभागीय अधिकारी गडचिरोली यांचे आदेश रा. मा. क्र. 03-एन. ए. पी. 34/2020-21 आदेश दि. 31/03/2022 अन्वये शैक्षणिक वापराकरीता अकृषक केल्यामुळे नोंद ( 501 )
न. न. फेरफार क. ( 1 ) व 273 व 382 व 387 व 414 व 419 व 482 व ( 501 )				शेताचा आणि भूसापन विवर

गाव नमुना वारा ( पिकाचा नोंदवही )

। महाराष्ट्र जमीन महसूल अधिकार अभिलेख आणि नोंदवहा ( तयार करणे व सुस्थितीत ठेवणे ) नियम, १९७१ यातील नियम २९ ।

गाव - वाकडी ( 539162 )

तालुका :- गडचिरोली

जिल्हा :- गडचिरोली

भूसापन क्रमांक व उपविभाग : 223

हंगाम	पिकाखालील क्षेत्राचा तपशील		लागवडीसाठी उपलब्ध नसलेली जमीन	जल सिंचनाचे साधन	शेरा
	मिश्र पिकाखालील क्षेत्र	निर्गळ पिकाखालील क्षेत्र			
	घटक पिके व प्रत्येक पिकाखालील क्षेत्र				

<https://mahafarfar1.enlightcloud.com/DDM/Pe/Hu/1712>

Karpagabtha S  
PRINCIPAL  
SHRI SAI INSTITUTE OF NURSING  
& MEDICAL SCIENCE, WAKADI  
DIST. GADCHIROLI

गणअधिकारी, वाकडी

साजा क्रमांक 99

वा गडचिरोली

27-05-2022

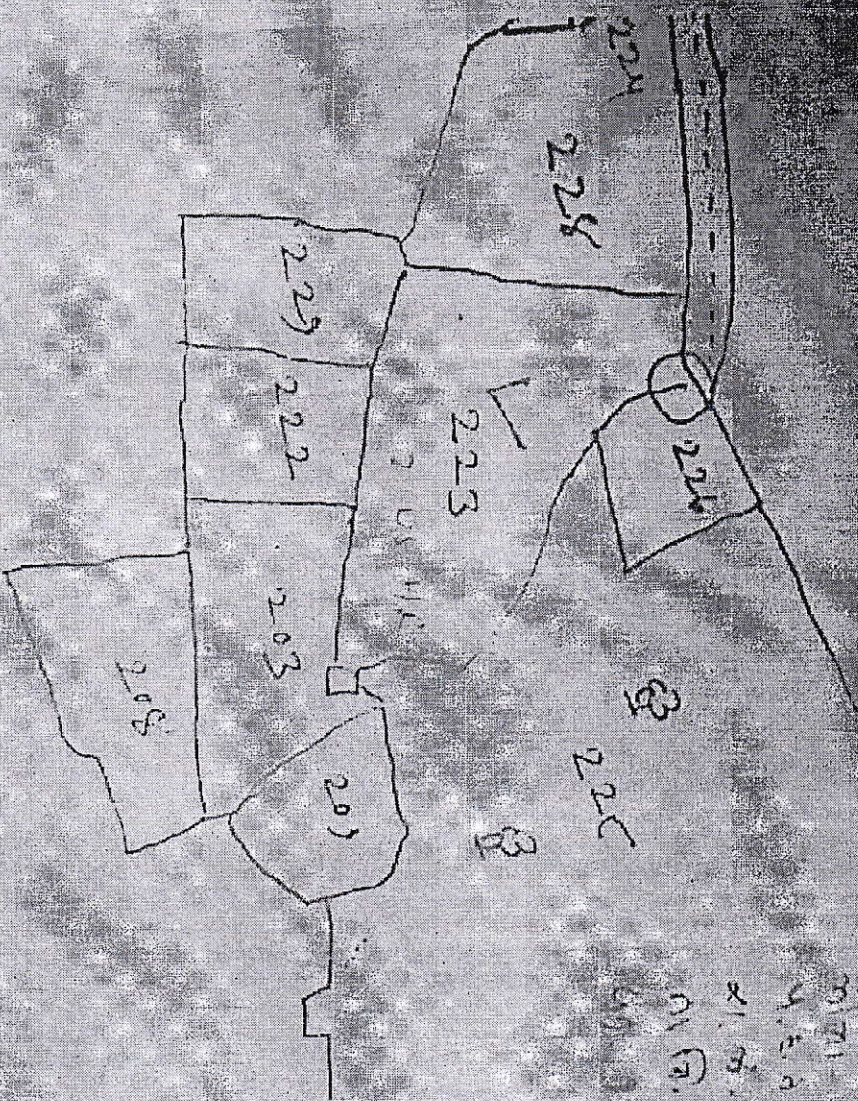

222A 1.4000  
 222B 1.4000  
 222C 1.4000  
 222D 1.4000  
 222E 1.4000  
 222F 1.4000  
 222G 1.4000  
 222H 1.4000  
 222I 1.4000  
 222J 1.4000  
 222K 1.4000  
 222L 1.4000  
 222M 1.4000  
 222N 1.4000  
 222O 1.4000  
 222P 1.4000  
 222Q 1.4000  
 222R 1.4000  
 222S 1.4000  
 222T 1.4000  
 222U 1.4000  
 222V 1.4000  
 222W 1.4000  
 222X 1.4000  
 222Y 1.4000  
 222Z 1.4000

Single floor  
 Land year mark for  
 Nursing Institute of  
 Gadchiroli  
 SANJAY B. BARVE  
 CIVIL ENGR. & REVENUE AGENT  
 NO. GADCHIROLI, GADCHIROLI

Belonging to the  
 Sanjay B. Barve

Karpagalatha S  
 PRINCIPAL  
 SHRI SAI INSTITUTE OF NURSING  
 & MEDICAL SCIENCE, WAKADI  
 DIST.-GADCHIROLI

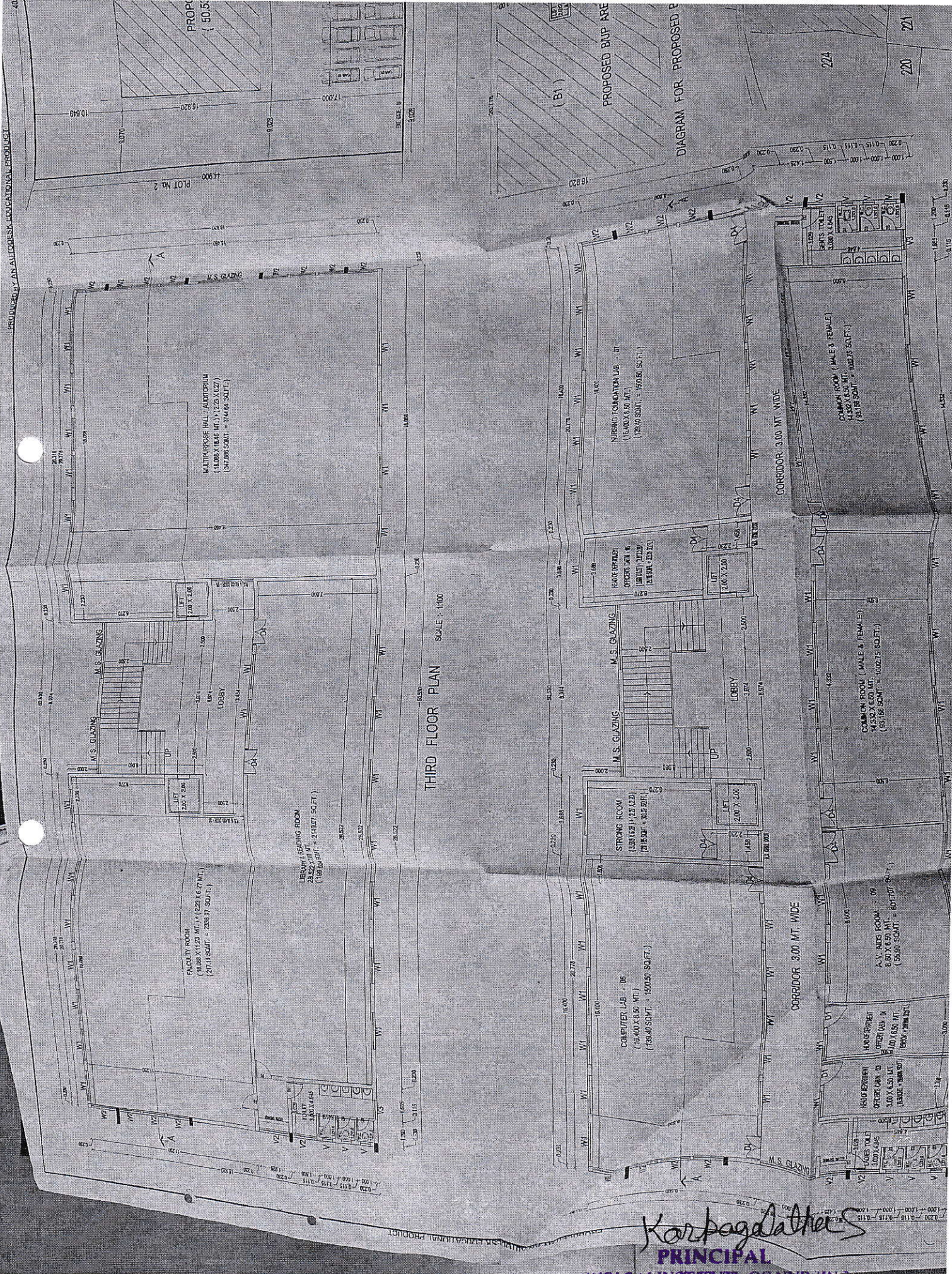

THIRD FLOOR PLAN SCALE: 1/100

*Karpagaalathar*  
**PRINCIPAL**  
**SHRI SAI INSTITUTE OF NURSING**  
**& MEDICAL SCIENCE, WAKADI**  
**DIST. GADCHIROLI**



PROPOSED BY AN ALL INDIA EDUCATIONAL PRODUCT

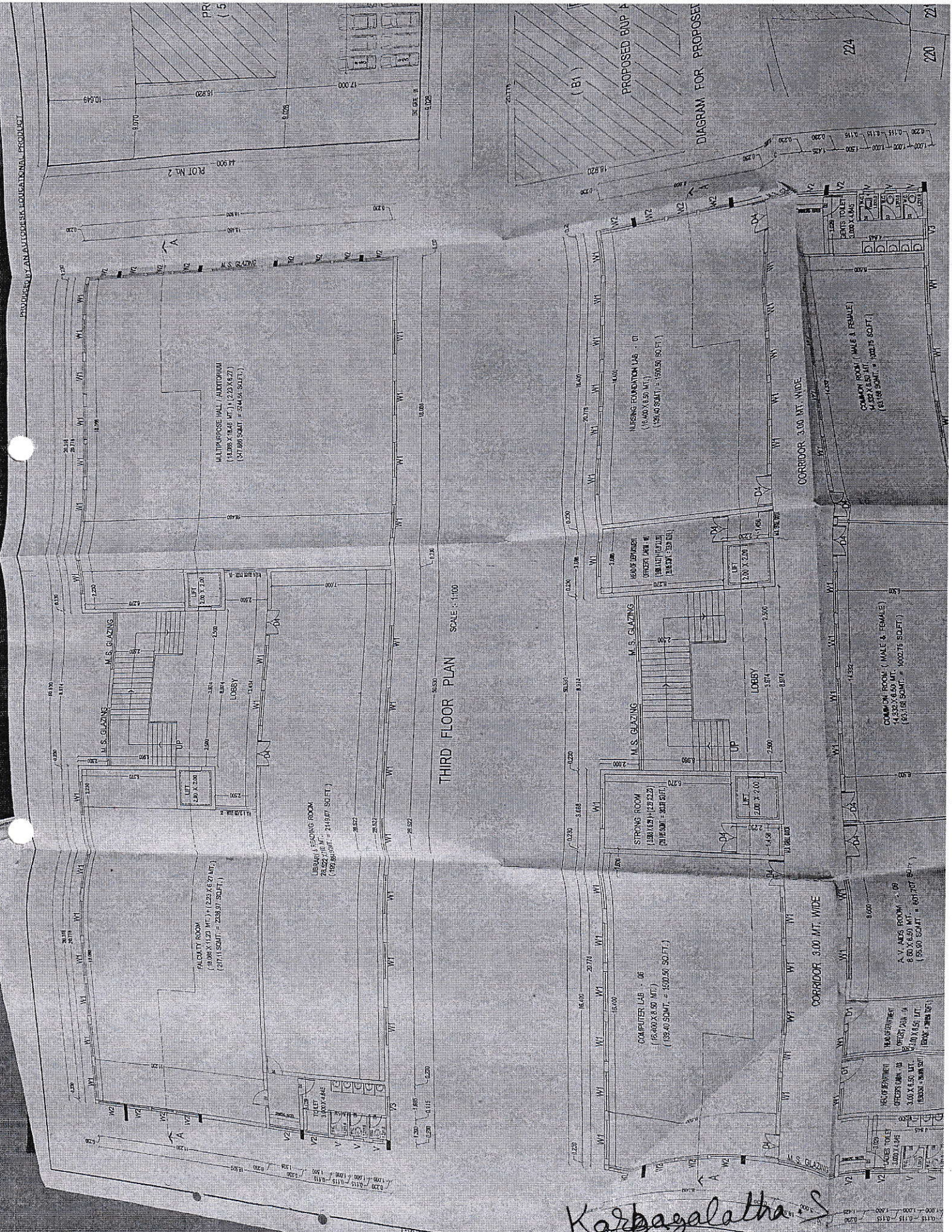

THIRD FLOOR PLAN SCALE: 1:100

**Karpagalatha S**  
**PRINCIPAL**  
**SHRI SAI INSTITUTE OF NURSING**  
**& MEDICAL SCIENCE, WAKADI**  
**DIST.-GADCHIROLI**



PROPOSED SITE PLAN FOR GARDEN BUILDING PLAN FOR MEDICAL SCIENCE WAKADI DISTRICT-GADCHIROLI  
PROJECT NO. 19/19/19/19/19/19  
DATE: 19/19/19/19/19/19  
SCALE: 1:1000  
DRAWN BY: [Name]  
CHECKED BY: [Name]  
APPROVED BY: [Name]

APPROVED SITE PLAN FOR GARDEN BUILDING PLAN FOR MEDICAL SCIENCE WAKADI DISTRICT-GADCHIROLI  
PROJECT NO. 19/19/19/19/19/19  
DATE: 19/19/19/19/19/19  
SCALE: 1:1000  
DRAWN BY: [Name]  
CHECKED BY: [Name]  
APPROVED BY: [Name]

APPROVED SITE PLAN FOR GARDEN BUILDING PLAN FOR MEDICAL SCIENCE WAKADI DISTRICT-GADCHIROLI  
PROJECT NO. 19/19/19/19/19/19  
DATE: 19/19/19/19/19/19  
SCALE: 1:1000  
DRAWN BY: [Name]  
CHECKED BY: [Name]  
APPROVED BY: [Name]

APPROVED SITE PLAN FOR GARDEN BUILDING PLAN FOR MEDICAL SCIENCE WAKADI DISTRICT-GADCHIROLI  
PROJECT NO. 19/19/19/19/19/19  
DATE: 19/19/19/19/19/19  
SCALE: 1:1000  
DRAWN BY: [Name]  
CHECKED BY: [Name]  
APPROVED BY: [Name]

APPROVED SITE PLAN FOR GARDEN BUILDING PLAN FOR MEDICAL SCIENCE WAKADI DISTRICT-GADCHIROLI  
PROJECT NO. 19/19/19/19/19/19  
DATE: 19/19/19/19/19/19  
SCALE: 1:1000  
DRAWN BY: [Name]  
CHECKED BY: [Name]  
APPROVED BY: [Name]

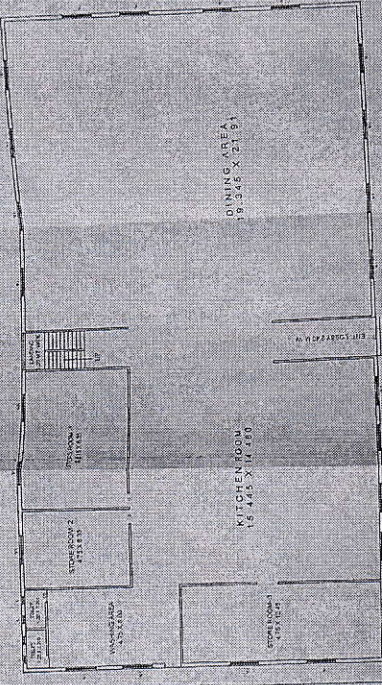

PROPOSED GROUND FLOOR PLAN

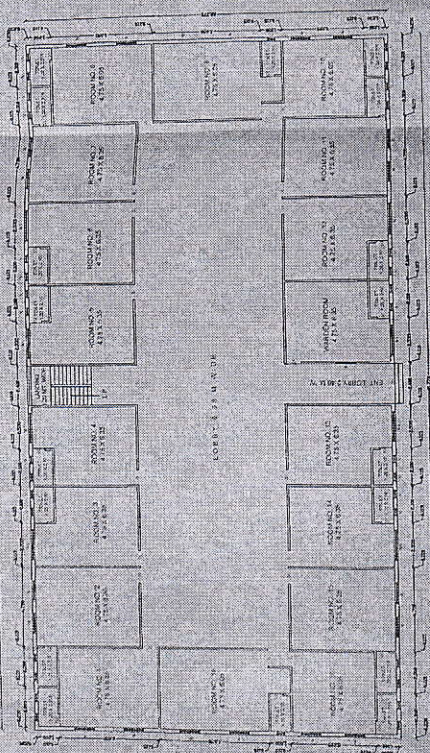
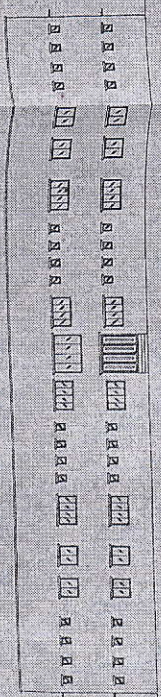
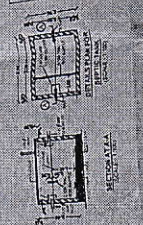
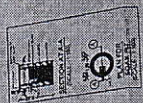
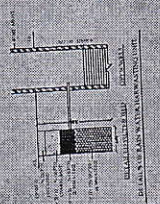

PROPOSED GROUND FLOOR PLAN FOR GIRLS HOSTEL

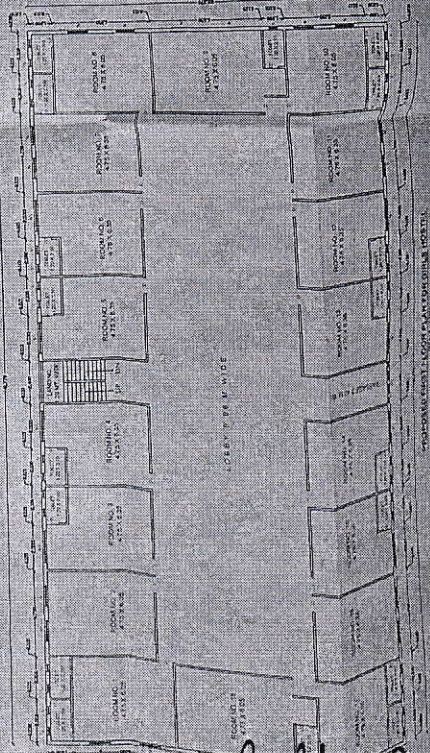

Karpegalatha  
PRINCIPAL  
ARCHITECT

& MEDICAL SCIENCE, WAKADI  
DIST. GADCHIROLI

PROPOSED HOSTEL & CATERING BUILDING PLAN FOR THE INSTITUTE OF NURSING AND MEDICAL SCIENCE, WARD No. 10-255, MOZILA WARD, TANAKA DISTT. GADGUDROLI, MAHARASHTRA. APPROVED THROUGH THE NATIONAL EDUCATION BOARD, PUNE (11/10/11).

**PREPARED BY:** ARCHITECT  
**SCALE:** 1/4" = 1'-0"  
**DATE:** 10/11/11  
**PROJECT NO.:** 11/10/11

**APPROVED BY:** [Signature]  
**DATE:** 10/11/11  
**PROJECT NO.:** 11/10/11

**APPROVED BY:** [Signature]  
**DATE:** 10/11/11  
**PROJECT NO.:** 11/10/11

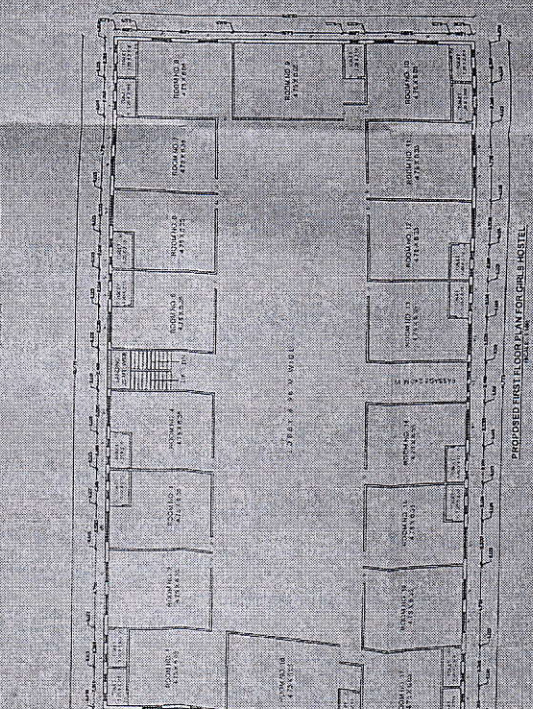
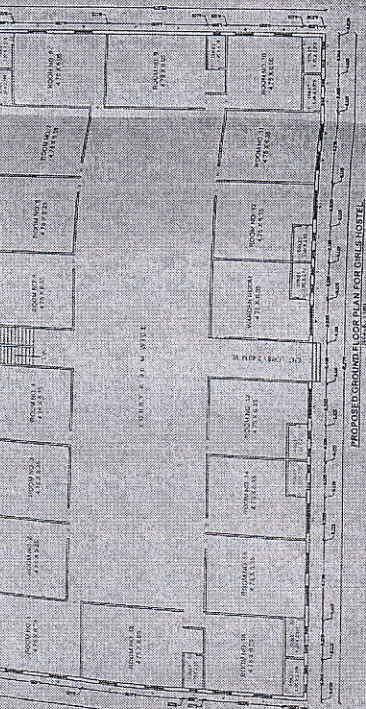
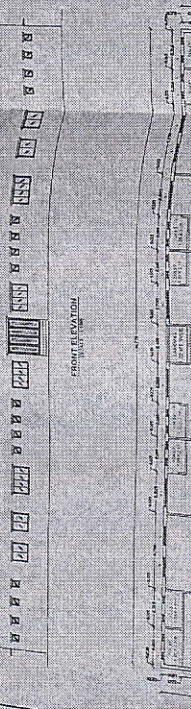
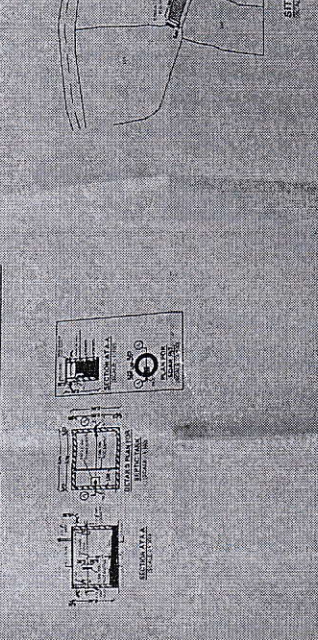
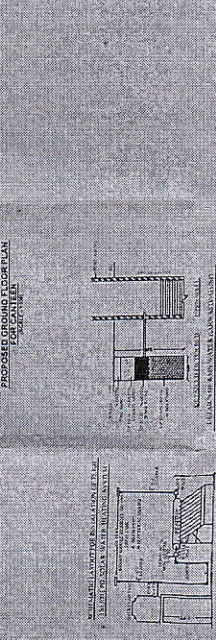
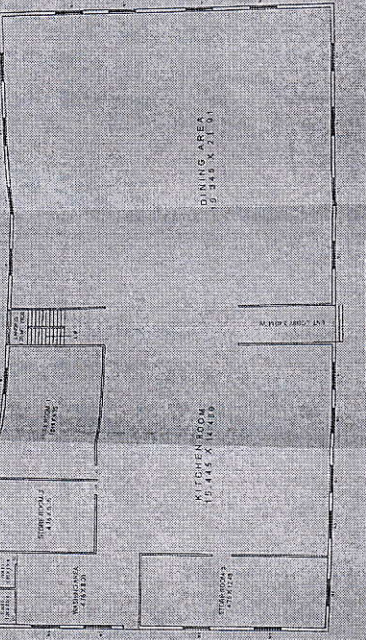
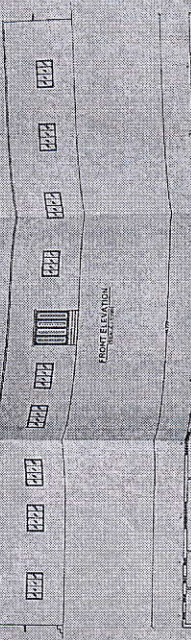

*Karpagalatha S*  
 PRINCIPAL  
 INSTITUTE OF NURSING AND MEDICAL SCIENCE

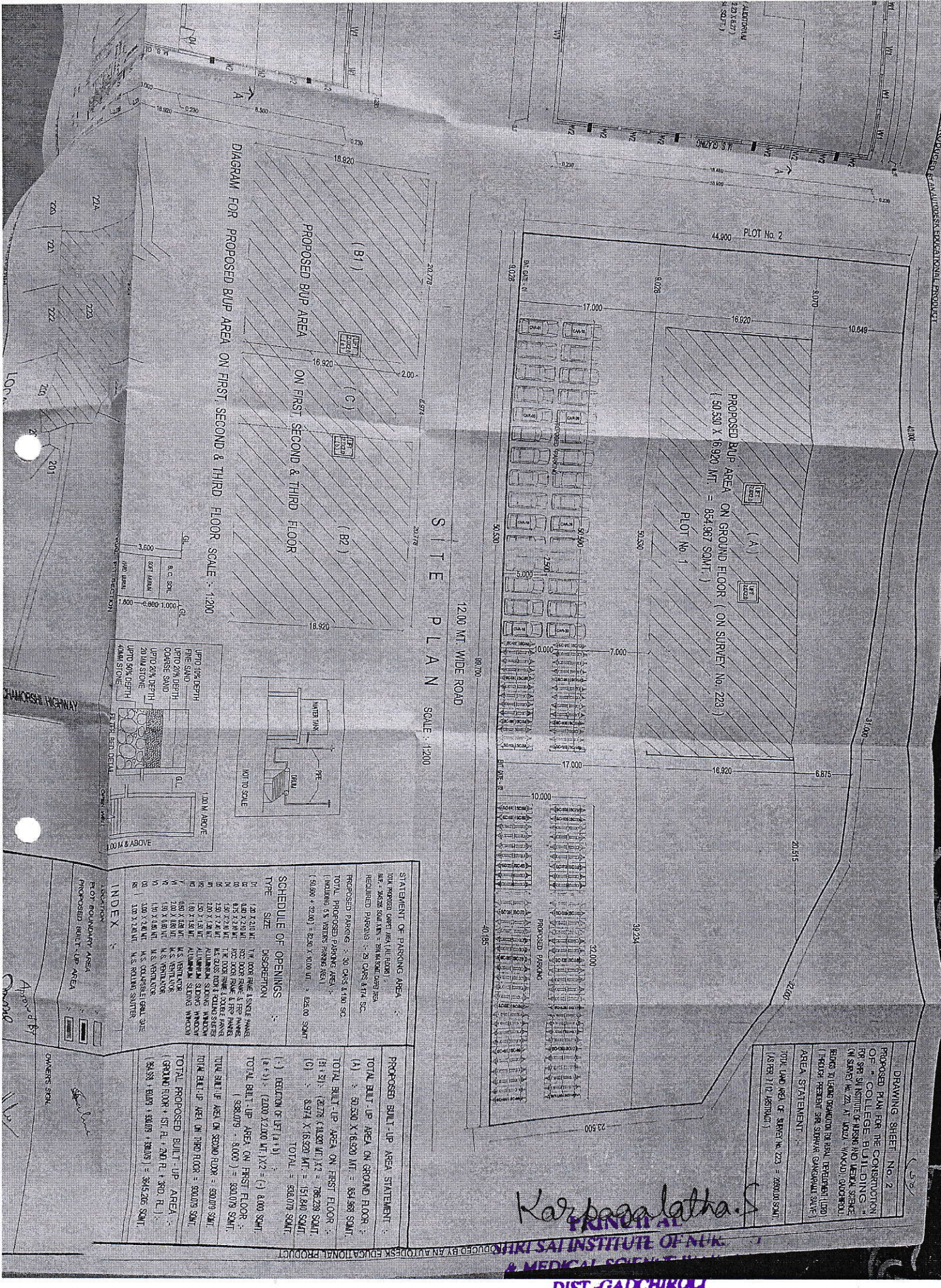

S I T E P L A N  
SCALE : 1:200  
1200 MT WIDE ROAD

DIAGRAM FOR PROPOSED BUP AREA ON FIRST, SECOND & THIRD FLOOR SCALE : 1:200

PROPOSED BUP AREA ON GROUND FLOOR (ON SURVEY No 223)  
(50.530 X 16.920 MT. = 854.967 SQ.MT.)

PROPOSED BUP AREA ON FIRST SECOND & THIRD FLOOR  
(B1) (B2) (B3)

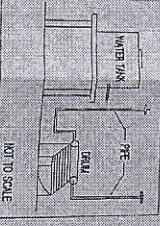
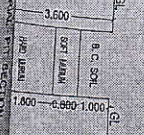

INDEX  
PROPOSED BUILT-UP AREA  
PROPOSED BUILT-UP AREA

**SCHEDULE OF OPENINGS**

NO.	TYPE	SIZE	DISCREPTION
01	1.20 X 2.10 UT	1" IN DOOR FRAME EXIST. FRAME	
02	1.80 X 2.40 UT	NO. 2 DOOR FRAME & FP. FRAME	
03	1.80 X 2.40 UT	NO. 2 DOOR FRAME & FP. FRAME	
04	2.00 X 2.20 UT	1" IN DOOR FRAME EXIST. FRAME	
05	2.00 X 2.20 UT	1" IN DOOR FRAME EXIST. FRAME	
06	1.80 X 2.40 UT	ALUMINIUM SLIDING WINDOW	
07	1.80 X 2.40 UT	ALUMINIUM SLIDING WINDOW	
08	1.80 X 2.40 UT	ALUMINIUM SLIDING WINDOW	
09	1.80 X 2.40 UT	ALUMINIUM SLIDING WINDOW	
10	1.80 X 2.40 UT	M.S. ROOF SLATER	
11	1.80 X 2.40 UT	M.S. ROOF SLATER	
12	1.80 X 2.40 UT	M.S. ROOF SLATER	
13	1.80 X 2.40 UT	M.S. ROOF SLATER	
14	1.80 X 2.40 UT	M.S. ROOF SLATER	
15	1.80 X 2.40 UT	M.S. ROOF SLATER	
16	1.80 X 2.40 UT	M.S. ROOF SLATER	
17	1.80 X 2.40 UT	M.S. ROOF SLATER	
18	1.80 X 2.40 UT	M.S. ROOF SLATER	
19	1.80 X 2.40 UT	M.S. ROOF SLATER	
20	1.80 X 2.40 UT	M.S. ROOF SLATER	

**STATEMENT OF PARKING AREA**  
TOTAL PROPOSED PARKING AREA :- 30 CARS & 100 SC.  
(INCLUDING 5% TAXIS PARKING AREA)  
(50.500 X 32.00) = 1616.00 SQ.M.  
(2.00 X 100.00) = 200.00 SQ.M.  
TOTAL = 1816.00 SQ.M.

**PROPOSED BUILT-UP AREA STATEMENT**  
TOTAL BUILT-UP AREA ON GROUND FLOOR :-  
(A) :- 50.530 X 16.920 MT. = 854.967 SQ.MT.  
TOTAL BUILT-UP AREA ON FIRST FLOOR :-  
(B1) :- (21.78 X 14.920 MT.) = 325.038 SQ.MT.  
(B2) :- (21.78 X 16.920 MT.) = 368.500 SQ.MT.  
(B3) :- (21.78 X 16.920 MT.) = 368.500 SQ.MT.  
TOTAL = 1062.066 SQ.MT.

**PROPOSED BUILT-UP AREA STATEMENT**  
TOTAL BUILT-UP AREA ON SECOND FLOOR :- 50.078 SQ.MT.  
TOTAL BUILT-UP AREA ON THIRD FLOOR :- 50.078 SQ.MT.  
TOTAL PROPOSED BUILT-UP AREA :-  
(GROUND FLOOR + 1ST FL. + 2ND FL. + 3RD FL.) :-  
(854.967 + 1062.066 + 100.000 + 100.000) = 3017.033 SQ.MT.

**DRAWING SHEET No. 2**  
PROPOSED PLAN FOR THE CONSTRUCTION OF COLLEGE BUILDING FOR SRI SRINIVAS INSTITUTE OF MANAGEMENT & RESEARCH (M.S.I.M.R.) AT 22A, 1<sup>ST</sup> FLOOR, HANCOCK ROAD, CHENNAI. THROUGH PRESENT SRI SRINIVAS INSTITUTE OF MANAGEMENT & RESEARCH (M.S.I.M.R.)

TOTAL LAND AREA OF SURVEY No. 223 = 2800.00 SQ.MT. (AS PER 1/12 SURVEY)

Karasagalatha S.  
ARCHITECT

PRODUCTION PRODUCT  
PRODUCED BY AN AUTODESK EDUCATIONAL PRODUCT

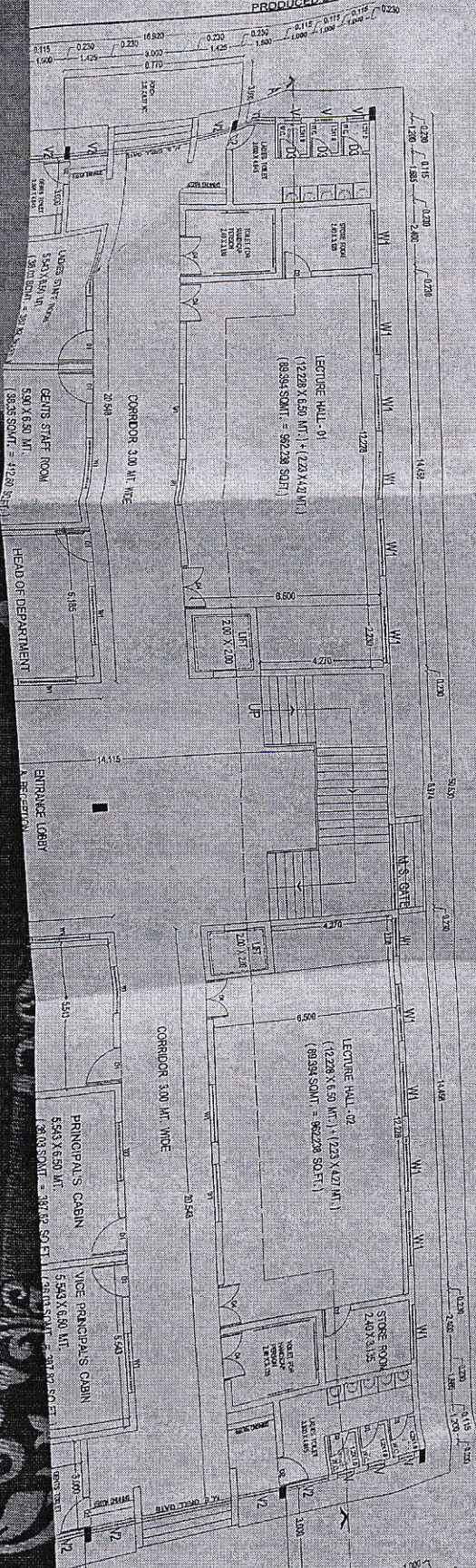

FRONT ELEVATION SCALE : 1:100

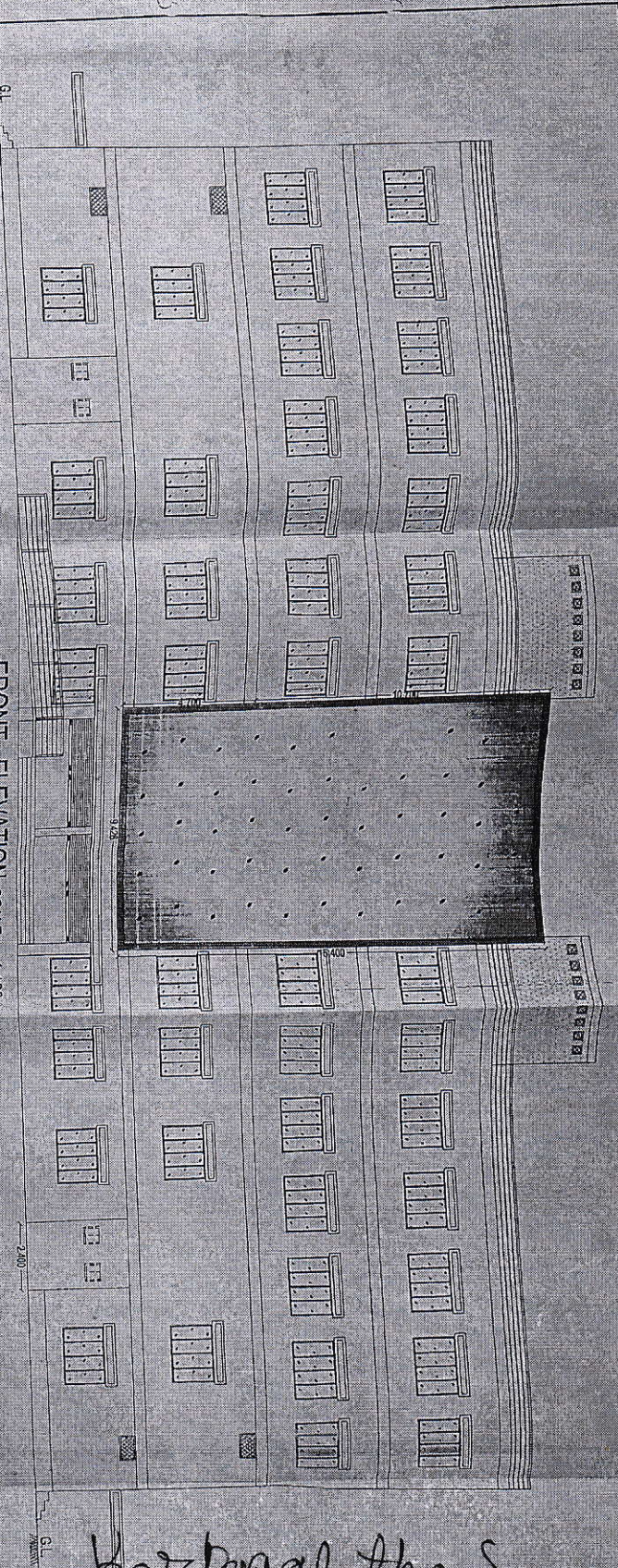

Karjagalatha.S  
PRINCIPAL  
SHRI SAI INSTITUTE OF NURSING  
& MEDICAL SCIENCE, WAKADI  
DIST.-GADCHIROLI

PRODUCED BY AN AUTODESK

PROPOSED GUEST HOUSE & CATERING BUILDING PLAN FOR  
INSTITUTE OF NURSING AND MEDICAL SCIENCE, WAKALI  
DIST. GADCHIROLI

APPROVED BY  
MUNICIPALITY  
DATE: 15/08/2015  
PROJECT NO: 15/225 X 8762

AREA: 15225 SQ. FT.  
DATE: 15/08/2015  
PROJECT NO: 15/225 X 8762

APPROVED BY  
MUNICIPALITY  
DATE: 15/08/2015  
PROJECT NO: 15/225 X 8762

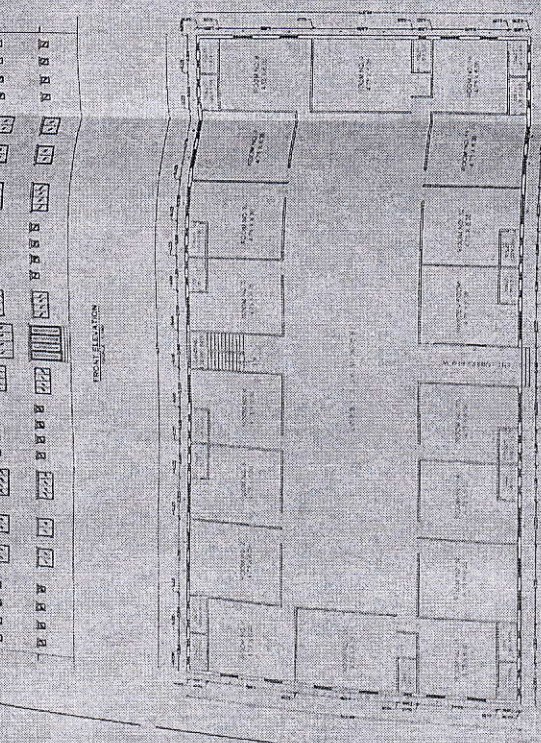
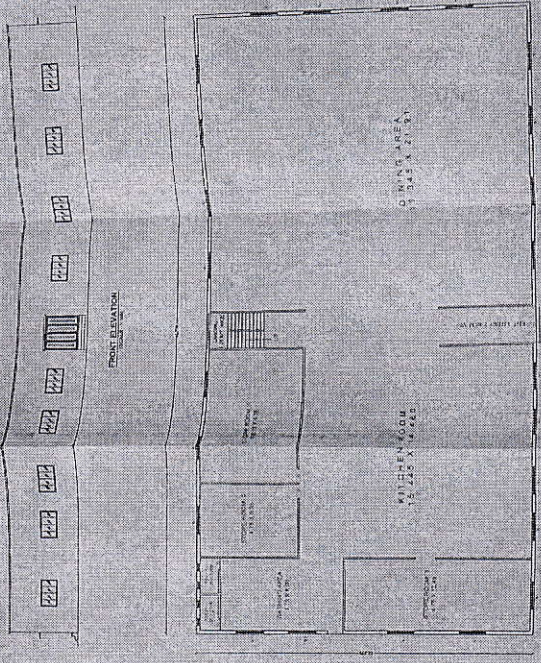

PROPOSED GUEST HOUSE & CATERING BUILDING PLAN FOR GUEST HOUSE

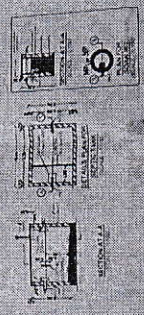
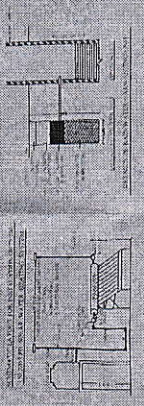

*Handwritten signature*  
PROJECT NO: 15/225 X 8762

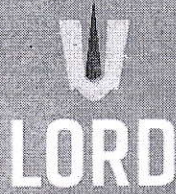

# LEADING ORGANIZATION FOR RURAL DEVELOPMENT

Reg. No. F - 4271

Address of Society :

" SHRI RAM TOWERS " Flat No. 203, Tirupati Complex, Behind Battuwar Building, Main Chandrapur Road, Ta., Dist. Gadchiroli

Email Id :- organizationlord42@gmail.com

Cell No - 7773945388

Ref. No.

Date - 3-10-22

## UNDERTAKING OF INFRASTRUCTURE

Hereby by giving undertaking of infrastructure are as follows

Total Area available with the Society	PARTICULAR			
		Total Available Area	Total Built up Area	
Building	OWN LAND 7 / 12 ATTACHED & DEED ATTACHED	2.5 ACRE	24000 SQ. FT.	For College copy of Blue Print attached
			20000 SQ. FT.	For Hostel copy of Blue Print attached

### College Building (I):-

Available size of existing class room:

1. Class Room (I) : 900 sq. Ft.
2. Class room (II) : 900 sq. Ft.
3. Class Room (III) : 900 sq. Ft.

4) " " " " " "

Available Size of laboratories:

1. Fundamental of Nursing : 1500 sq. Ft.
2. Nutrition Lab : 900 sq. Ft.
3. Community Lab : 900 sq. Ft.
4. Midwifery lab : 900 sq. Ft.
5. Principal & Office room : 500 sq. Ft.
6. Staff Room : 700 sq. Ft.
7. Library : 1900 sq. Ft.
8. AV Aids : 1000 sq. ft.
9. Premedical Lab : 900 sq. ft.
10. Multi - Purpose Hall : 2000 Sq. Ft.
11. Computer Lab : 1500 sq. ft.

12) Skill lab : 900 sq. Ft.

*Farhe*

Secretary  
Leading Organization

*Kadpogalatha.S*  
**PRINCIPAL**  
**SHRI SAI INSTITUTE OF NURSING**  
**& MEDICAL SCIENCE, WAKADI**  
**DIST. GADCHIROLI**